

Market Dynamics

Average \$/SQFT (Sold)

2 Years (Monthly) 03/01/11 - 03/31/13

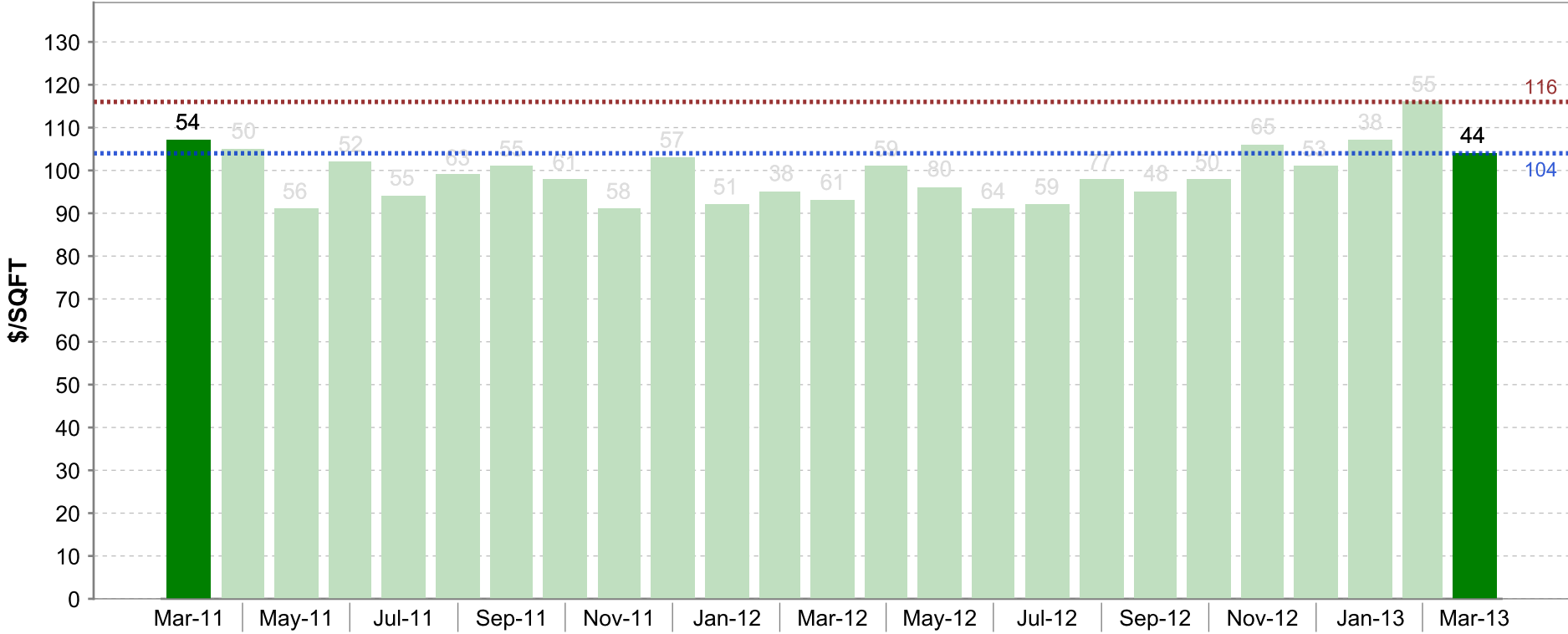

■ Sold

KEY INFORMATION

| | Mar-11 | Mar-13 | Change | Percent Change |
|--------------|--------|--------|--------|----------------|
| Sold \$/SQFT | 107 | 104 | -3 | -2.8 |

Sold -2.8%

| | | | | | | |
|-----------------|---------------------------------|------------|------------------------|---------------|----------------|---------------|
| MLS: NNRMLS | Period: 2 Years (Monthly) | Price: All | Construction Type: All | Bedrooms: All | Bathrooms: All | Lot Size: All |
| Property Types: | Residential: (Site/Stick Built) | | | | | Sq Ft: All |
| Cities: | Carson City | | | | | |

Market Dynamics
Average \$/SQFT (Sold)
2 Years (Monthly) 03/01/11 - 03/31/13

RE/MAX Realty Affiliates-Reno

| Time Period | FOR SALE | | | | UNDER CONTRACT | | | | SOLD | | | | EXPIRED | | | | NEW LISTINGS | | | |
|-------------|----------|---------|----------|---------|----------------|---------|----------|---------|------|---------|----------|---------|---------|---------|----------|---------|--------------|---------|----------|---------|
| | # | Avg \$ | Avg SQFT | \$/SQFT | # | Avg \$ | Avg SQFT | \$/SQFT | # | Avg \$ | Avg SQFT | \$/SQFT | # | Avg \$ | Avg SQFT | \$/SQFT | # | Avg \$ | Avg SQFT | \$/SQFT |
| Mar-13 | 206 | 322,229 | 2,233 | 144 | 73 | 212,638 | 1,832 | 116 | 44 | 174,625 | 1,673 | 104 | 10 | 267,560 | 2,133 | 125 | 82 | 278,631 | 2,130 | 131 |
| Feb-13 | 181 | 324,856 | 2,245 | 145 | 45 | 229,578 | 1,836 | 125 | 55 | 217,607 | 1,877 | 116 | 12 | 411,375 | 3,199 | 129 | 52 | 291,214 | 2,042 | 143 |
| Jan-13 | 206 | 289,989 | 2,142 | 135 | 66 | 198,563 | 1,788 | 111 | 38 | 184,311 | 1,716 | 107 | 11 | 270,630 | 2,116 | 128 | 53 | 206,197 | 1,754 | 118 |
| Dec-12 | 219 | 295,971 | 2,205 | 134 | 46 | 212,454 | 1,868 | 114 | 53 | 179,244 | 1,779 | 101 | 20 | 311,767 | 2,433 | 128 | 47 | 225,936 | 1,882 | 120 |
| Nov-12 | 223 | 295,348 | 2,217 | 133 | 44 | 208,000 | 1,859 | 112 | 65 | 198,802 | 1,876 | 106 | 7 | 358,843 | 2,584 | 139 | 33 | 223,649 | 1,896 | 118 |
| Oct-12 | 259 | 293,440 | 2,198 | 133 | 60 | 208,790 | 1,868 | 112 | 50 | 159,082 | 1,628 | 98 | 9 | 554,621 | 2,831 | 196 | 71 | 197,618 | 1,774 | 111 |
| Sep-12 | 254 | 302,609 | 2,238 | 135 | 50 | 173,636 | 1,739 | 100 | 48 | 148,204 | 1,568 | 95 | 16 | 388,162 | 2,384 | 163 | 69 | 238,767 | 1,817 | 131 |
| Aug-12 | 249 | 300,139 | 2,283 | 131 | 47 | 169,005 | 1,752 | 96 | 77 | 171,892 | 1,760 | 98 | 17 | 376,688 | 2,527 | 149 | 65 | 222,012 | 1,915 | 116 |
| Jul-12 | 262 | 293,993 | 2,238 | 131 | 66 | 171,369 | 1,640 | 105 | 59 | 165,314 | 1,792 | 92 | 12 | 450,983 | 2,839 | 159 | 65 | 200,267 | 1,883 | 106 |
| Jun-12 | 293 | 280,698 | 2,185 | 128 | 76 | 174,141 | 1,763 | 99 | 64 | 148,242 | 1,630 | 91 | 20 | 250,058 | 2,120 | 118 | 94 | 270,715 | 1,974 | 137 |
| May-12 | 272 | 263,010 | 2,135 | 123 | 60 | 145,302 | 1,541 | 94 | 80 | 160,060 | 1,666 | 96 | 13 | 463,338 | 2,578 | 180 | 79 | 240,315 | 1,935 | 124 |
| Apr-12 | 274 | 240,829 | 2,066 | 117 | 73 | 158,899 | 1,688 | 94 | 59 | 179,759 | 1,782 | 101 | 8 | 229,188 | 1,869 | 123 | 61 | 188,246 | 1,757 | 107 |
| Mar-12 | 310 | 232,245 | 2,030 | 114 | 79 | 174,049 | 1,750 | 99 | 61 | 157,069 | 1,688 | 93 | 18 | 207,886 | 1,794 | 116 | 85 | 169,467 | 1,658 | 102 |
| Feb-12 | 291 | 237,159 | 2,071 | 115 | 51 | 159,229 | 1,657 | 96 | 38 | 166,003 | 1,743 | 95 | 15 | 220,103 | 1,977 | 111 | 59 | 186,856 | 1,794 | 104 |
| Jan-12 | 319 | 234,406 | 2,069 | 113 | 61 | 176,389 | 1,742 | 101 | 51 | 142,932 | 1,559 | 92 | 26 | 231,808 | 2,194 | 106 | 74 | 204,742 | 1,933 | 106 |
| Dec-11 | 319 | 244,472 | 2,096 | 117 | 42 | 159,889 | 1,652 | 97 | 57 | 171,879 | 1,670 | 103 | 32 | 363,953 | 2,567 | 142 | 43 | 210,333 | 1,976 | 106 |
| Nov-11 | 343 | 241,877 | 2,073 | 117 | 50 | 161,831 | 1,670 | 97 | 58 | 163,616 | 1,796 | 91 | 17 | 348,829 | 2,588 | 135 | 56 | 171,611 | 1,725 | 100 |
| Oct-11 | 379 | 241,067 | 2,071 | 116 | 66 | 165,208 | 1,705 | 97 | 61 | 168,328 | 1,713 | 98 | 26 | 273,342 | 2,221 | 123 | 60 | 159,870 | 1,742 | 92 |
| Sep-11 | 408 | 243,422 | 2,056 | 118 | 65 | 177,931 | 1,686 | 106 | 55 | 175,734 | 1,738 | 101 | 24 | 249,102 | 2,036 | 122 | 71 | 164,706 | 1,649 | 100 |
| Aug-11 | 427 | 250,387 | 2,084 | 120 | 63 | 175,883 | 1,719 | 102 | 63 | 167,598 | 1,689 | 99 | 27 | 304,170 | 2,215 | 137 | 73 | 202,544 | 1,806 | 112 |
| Jul-11 | 428 | 247,067 | 2,083 | 119 | 57 | 168,491 | 1,677 | 100 | 55 | 150,010 | 1,598 | 94 | 17 | 235,959 | 2,232 | 106 | 76 | 211,230 | 1,882 | 112 |
| Jun-11 | 430 | 245,935 | 2,065 | 119 | 55 | 166,252 | 1,638 | 101 | 52 | 187,861 | 1,842 | 102 | 23 | 300,739 | 2,161 | 139 | 105 | 213,322 | 1,894 | 113 |
| May-11 | 416 | 244,513 | 2,069 | 118 | 59 | 185,229 | 1,811 | 102 | 56 | 162,138 | 1,776 | 91 | 32 | 232,356 | 2,020 | 115 | 94 | 194,837 | 1,860 | 105 |
| Apr-11 | 404 | 247,227 | 2,072 | 119 | 55 | 178,059 | 1,725 | 103 | 50 | 169,598 | 1,613 | 105 | 27 | 247,547 | 2,079 | 119 | 85 | 209,954 | 1,847 | 114 |
| Mar-11 | 401 | 240,805 | 2,031 | 119 | 56 | 161,429 | 1,630 | 99 | 54 | 207,858 | 1,949 | 107 | 26 | 211,123 | 1,667 | 127 | 86 | 237,681 | 1,909 | 125 |

Market Dynamics

Median Price (Sold)

2 Years (Monthly) 03/01/11 - 03/31/13

RE/MAX Realty Affiliates-Reno

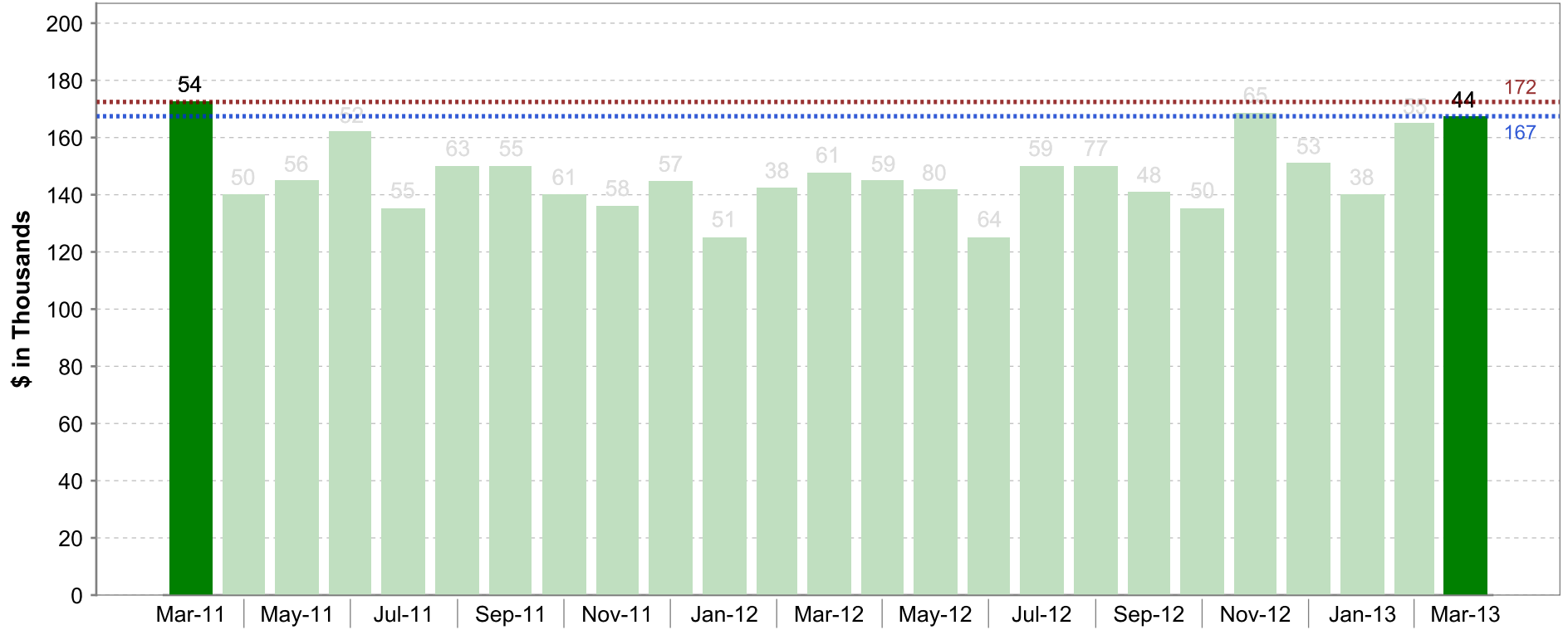

■ Sold

KEY INFORMATION

| | Mar-11 | Mar-13 | Median Price Change | Percent Change |
|------|---------|---------|---------------------|----------------|
| Sold | 172,450 | 167,450 | -5,000 | -2.9 |

Sold -2.9%

| | | | | | | |
|-----------------|---------------------------------|------------|------------------------|---------------|----------------|---------------|
| MLS: NNRMLS | Period: 2 Years (Monthly) | Price: All | Construction Type: All | Bedrooms: All | Bathrooms: All | Lot Size: All |
| Property Types: | Residential: (Site/Stick Built) | | | | | Sq Ft: All |
| Cities: | Carson City | | | | | |

Market Dynamics
Median Price (Sold)
2 Years (Monthly) 03/01/11 - 03/31/13

RE/MAX Realty Affiliates-Reno

| Time Period | FOR SALE | | UNDER CONTRACT | | SOLD | | EXPIRED | | NEW LISTINGS | |
|-------------|-----------|--------------|----------------|--------------|-----------|--------------|-----------|--------------|--------------|--------------|
| | Median \$ | # Properties | Median \$ | # Properties | Median \$ | # Properties | Median \$ | # Properties | Median \$ | # Properties |
| Mar-13 | 237,450 | 206 | 169,900 | 73 | 167,450 | 44 | 232,200 | 10 | 217,438 | 82 |
| Feb-13 | 205,900 | 181 | 160,000 | 45 | 165,000 | 55 | 373,200 | 12 | 177,250 | 52 |
| Jan-13 | 202,450 | 206 | 169,700 | 66 | 140,000 | 38 | 255,000 | 11 | 175,000 | 53 |
| Dec-12 | 209,900 | 219 | 168,500 | 46 | 151,000 | 53 | 270,500 | 20 | 197,500 | 47 |
| Nov-12 | 199,000 | 223 | 169,000 | 44 | 168,500 | 65 | 325,900 | 7 | 161,900 | 33 |
| Oct-12 | 199,000 | 259 | 179,900 | 60 | 135,250 | 50 | 339,900 | 9 | 159,900 | 71 |
| Sep-12 | 207,450 | 254 | 159,950 | 50 | 141,062 | 48 | 329,750 | 16 | 155,000 | 69 |
| Aug-12 | 209,900 | 249 | 147,500 | 47 | 149,900 | 77 | 232,500 | 17 | 169,900 | 65 |
| Jul-12 | 190,700 | 262 | 141,450 | 66 | 150,000 | 59 | 339,000 | 12 | 165,000 | 65 |
| Jun-12 | 185,000 | 293 | 154,400 | 76 | 125,000 | 64 | 176,000 | 20 | 175,000 | 94 |
| May-12 | 174,700 | 272 | 123,750 | 60 | 141,750 | 80 | 275,000 | 13 | 164,900 | 79 |
| Apr-12 | 158,200 | 274 | 134,500 | 73 | 145,000 | 59 | 134,400 | 8 | 139,000 | 61 |
| Mar-12 | 159,000 | 310 | 149,000 | 79 | 147,500 | 61 | 145,000 | 18 | 144,900 | 85 |
| Feb-12 | 157,500 | 291 | 135,750 | 51 | 142,500 | 38 | 179,900 | 15 | 134,900 | 59 |
| Jan-12 | 169,000 | 319 | 154,900 | 61 | 125,000 | 51 | 204,450 | 26 | 147,000 | 74 |
| Dec-11 | 174,500 | 319 | 133,950 | 42 | 144,600 | 57 | 254,450 | 32 | 179,900 | 43 |
| Nov-11 | 169,000 | 343 | 124,950 | 50 | 136,000 | 58 | 249,900 | 17 | 124,950 | 56 |
| Oct-11 | 172,000 | 379 | 137,450 | 66 | 140,000 | 61 | 262,400 | 26 | 141,250 | 60 |
| Sep-11 | 175,000 | 408 | 149,900 | 65 | 150,000 | 55 | 191,950 | 24 | 139,900 | 71 |
| Aug-11 | 187,888 | 427 | 150,000 | 63 | 149,900 | 63 | 299,900 | 27 | 164,000 | 73 |
| Jul-11 | 189,000 | 428 | 149,900 | 57 | 135,000 | 55 | 219,000 | 17 | 186,444 | 76 |
| Jun-11 | 179,000 | 430 | 149,900 | 55 | 162,000 | 52 | 205,000 | 23 | 165,000 | 105 |
| May-11 | 175,500 | 416 | 149,900 | 59 | 144,950 | 56 | 149,950 | 32 | 148,550 | 94 |
| Apr-11 | 179,000 | 404 | 149,900 | 55 | 140,000 | 50 | 179,000 | 27 | 164,900 | 85 |
| Mar-11 | 175,000 | 401 | 150,000 | 56 | 172,450 | 54 | 153,250 | 26 | 149,900 | 86 |

Market Dynamics Months Supply of Inventory (UC Calculation) 2 Years (Monthly) 03/01/11 - 03/31/13

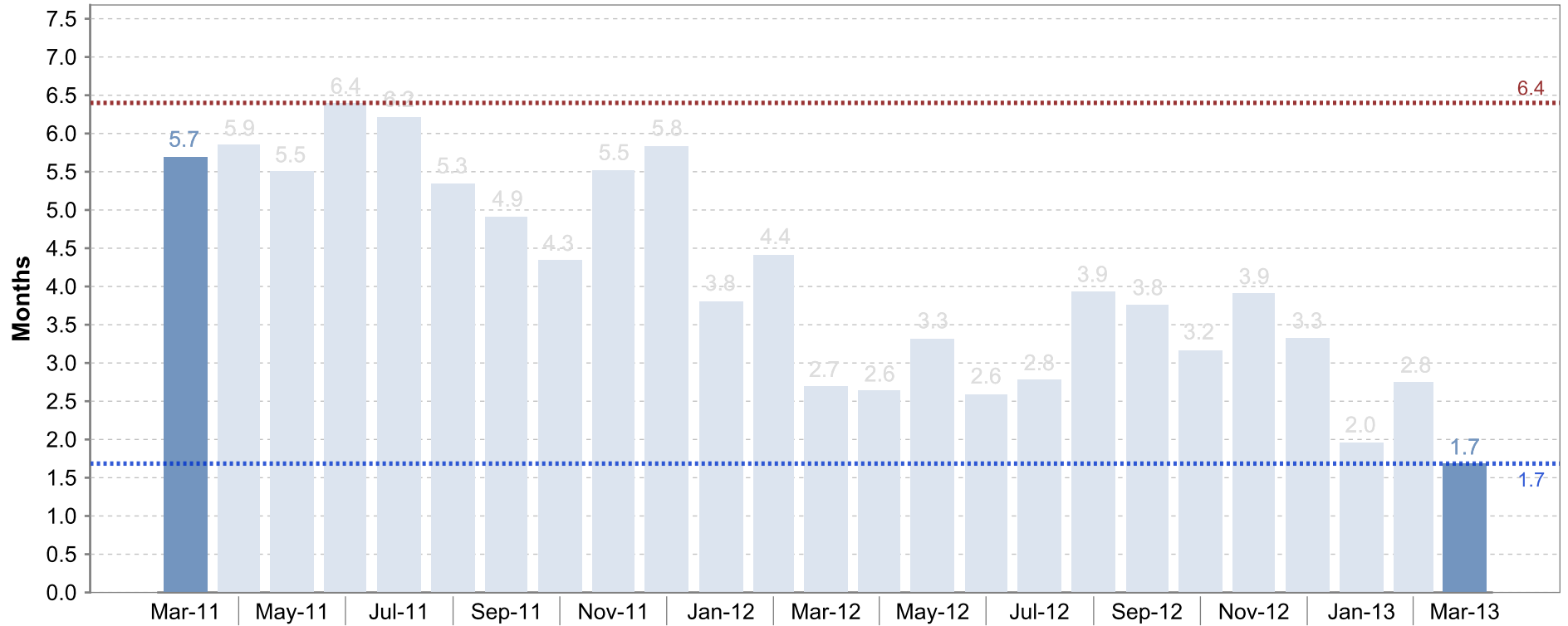

MSI-UC

KEY INFORMATION

| | Mar-11 | Mar-13 | MSI Change | Percent Change |
|--------|--------|--------|------------|----------------|
| MSI-UC | 5.7 | 1.7 | -4.0 | -70.4 |

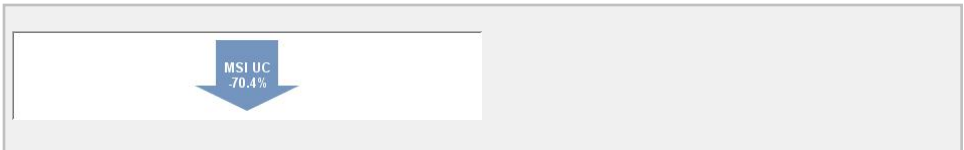

| | | | | | | |
|-----------------|---------------------------------|------------|------------------------|---------------|----------------|---------------|
| MLS: NNRMLS | Period: 2 Years (Monthly) | Price: All | Construction Type: All | Bedrooms: All | Bathrooms: All | Lot Size: All |
| Property Types: | Residential: (Site/Stick Built) | | | | | Sq Ft: All |
| Cities: | Carson City | | | | | |

Market Dynamics
Months Supply of Inventory (UC Calculation)
2 Years (Monthly) 03/01/11 - 03/31/13

RE/MAX Realty Affiliates-Reno

| Time Period | MSI | NAR MSI | # For Sale Last Day of Month | # Under Contract | # Sold |
|--------------------|------------|----------------|-------------------------------------|-------------------------|---------------|
| Mar-13 | 1.7 | 2.8 | 123 | 73 | 44 |
| Feb-13 | 2.8 | 2.3 | 124 | 45 | 55 |
| Jan-13 | 2.0 | 3.4 | 129 | 66 | 38 |
| Dec-12 | 3.3 | 2.9 | 153 | 46 | 53 |
| Nov-12 | 3.9 | 2.6 | 172 | 44 | 65 |
| Oct-12 | 3.2 | 3.8 | 190 | 60 | 50 |
| Sep-12 | 3.8 | 3.9 | 188 | 50 | 48 |
| Aug-12 | 3.9 | 2.4 | 185 | 47 | 77 |
| Jul-12 | 2.8 | 3.1 | 184 | 66 | 59 |
| Jun-12 | 2.6 | 3.1 | 197 | 76 | 64 |
| May-12 | 3.3 | 2.5 | 199 | 60 | 80 |
| Apr-12 | 2.6 | 3.3 | 193 | 73 | 59 |
| Mar-12 | 2.7 | 3.5 | 213 | 79 | 61 |
| Feb-12 | 4.4 | 5.9 | 225 | 51 | 38 |
| Jan-12 | 3.8 | 4.5 | 232 | 61 | 51 |
| Dec-11 | 5.8 | 4.3 | 245 | 42 | 57 |
| Nov-11 | 5.5 | 4.8 | 276 | 50 | 58 |
| Oct-11 | 4.3 | 4.7 | 287 | 66 | 61 |
| Sep-11 | 4.9 | 5.8 | 319 | 65 | 55 |
| Aug-11 | 5.3 | 5.3 | 337 | 63 | 63 |
| Jul-11 | 6.2 | 6.4 | 354 | 57 | 55 |
| Jun-11 | 6.4 | 6.8 | 352 | 55 | 52 |
| May-11 | 5.5 | 5.8 | 325 | 59 | 56 |
| Apr-11 | 5.9 | 6.4 | 322 | 55 | 50 |
| Mar-11 | 5.7 | 5.9 | 319 | 56 | 54 |

Market Dynamics Sales Absorption 2 Years (Monthly) 03/01/11 - 03/31/13

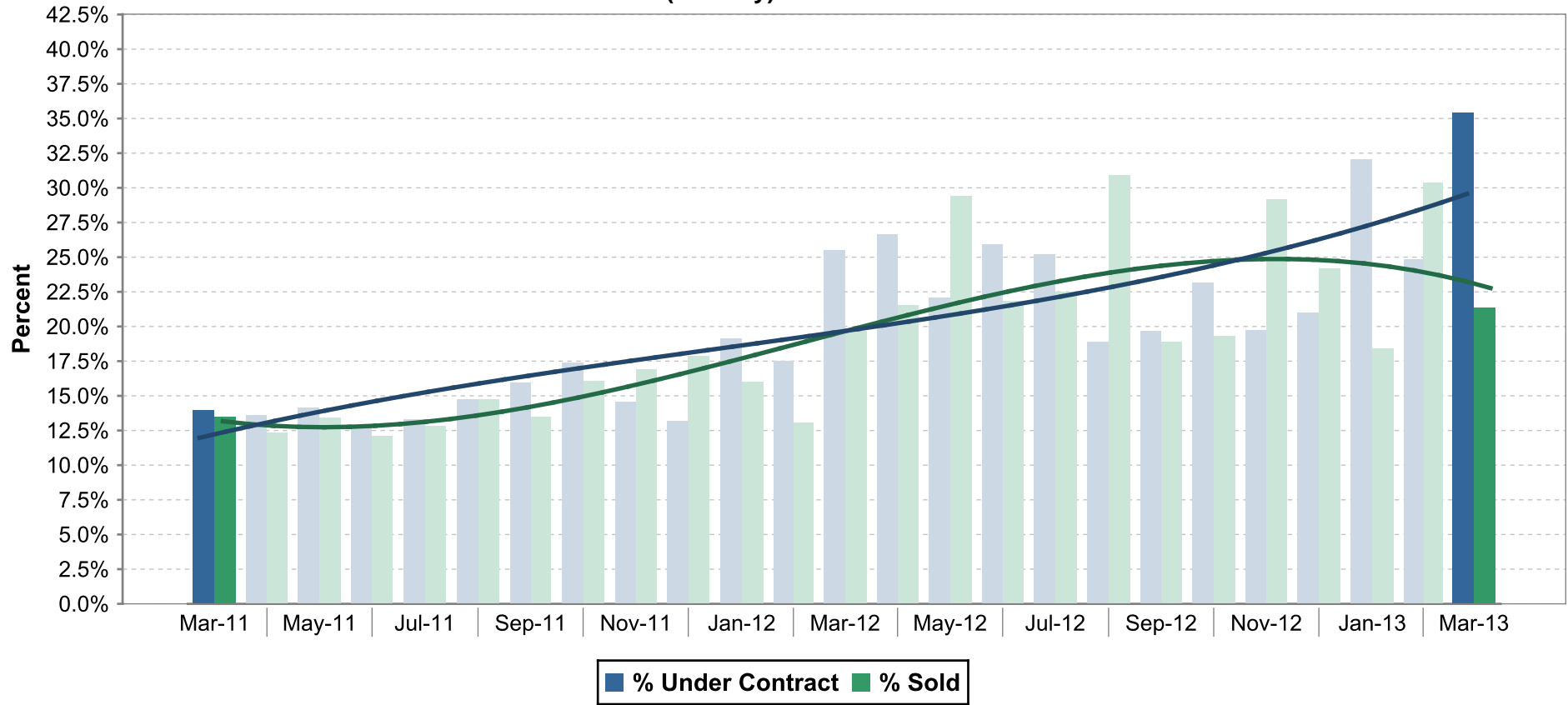

KEY INFORMATION

| | Mar-11 | Mar-13 | Change | Percent Change |
|------------------|--------|--------|--------|----------------|
| % Under Contract | 13.97 | 35.44 | 21.47 | 153.8 |
| % Sold | 13.47 | 21.36 | 7.89 | 58.6 |



| | | | | | | |
|-----------------|---------------------------------|------------|------------------------|---------------|----------------|---------------|
| MLS: NNRMLS | Period: 2 Years (Monthly) | Price: All | Construction Type: All | Bedrooms: All | Bathrooms: All | Lot Size: All |
| Property Types: | Residential: (Site/Stick Built) | | | | | Sq Ft: All |
| Cities: | Carson City | | | | | |

Market Dynamics
Sales Absorption
2 Years (Monthly) 03/01/11 - 03/31/13

RE/MAX Realty Affiliates-Reno

| Time Period | % of Properties Under Contract | % of Properties Sold | # Properties For Sale | # Properties Under Contract | # Properties Sold |
|--------------------|---------------------------------------|-----------------------------|------------------------------|------------------------------------|--------------------------|
| Mar-13 | 35.4 | 21.4 | 206 | 73 | 44 |
| Feb-13 | 24.9 | 30.4 | 181 | 45 | 55 |
| Jan-13 | 32.0 | 18.4 | 206 | 66 | 38 |
| Dec-12 | 21.0 | 24.2 | 219 | 46 | 53 |
| Nov-12 | 19.7 | 29.2 | 223 | 44 | 65 |
| Oct-12 | 23.2 | 19.3 | 259 | 60 | 50 |
| Sep-12 | 19.7 | 18.9 | 254 | 50 | 48 |
| Aug-12 | 18.9 | 30.9 | 249 | 47 | 77 |
| Jul-12 | 25.2 | 22.5 | 262 | 66 | 59 |
| Jun-12 | 25.9 | 21.8 | 293 | 76 | 64 |
| May-12 | 22.1 | 29.4 | 272 | 60 | 80 |
| Apr-12 | 26.6 | 21.5 | 274 | 73 | 59 |
| Mar-12 | 25.5 | 19.7 | 310 | 79 | 61 |
| Feb-12 | 17.5 | 13.1 | 291 | 51 | 38 |
| Jan-12 | 19.1 | 16.0 | 319 | 61 | 51 |
| Dec-11 | 13.2 | 17.9 | 319 | 42 | 57 |
| Nov-11 | 14.6 | 16.9 | 343 | 50 | 58 |
| Oct-11 | 17.4 | 16.1 | 379 | 66 | 61 |
| Sep-11 | 15.9 | 13.5 | 408 | 65 | 55 |
| Aug-11 | 14.8 | 14.8 | 427 | 63 | 63 |
| Jul-11 | 13.3 | 12.8 | 428 | 57 | 55 |
| Jun-11 | 12.8 | 12.1 | 430 | 55 | 52 |
| May-11 | 14.2 | 13.5 | 416 | 59 | 56 |
| Apr-11 | 13.6 | 12.4 | 404 | 55 | 50 |
| Mar-11 | 14.0 | 13.5 | 401 | 56 | 54 |

Market Dynamics Sold Average vs. Median Price 2 Years (Monthly) 03/01/11 - 03/31/13

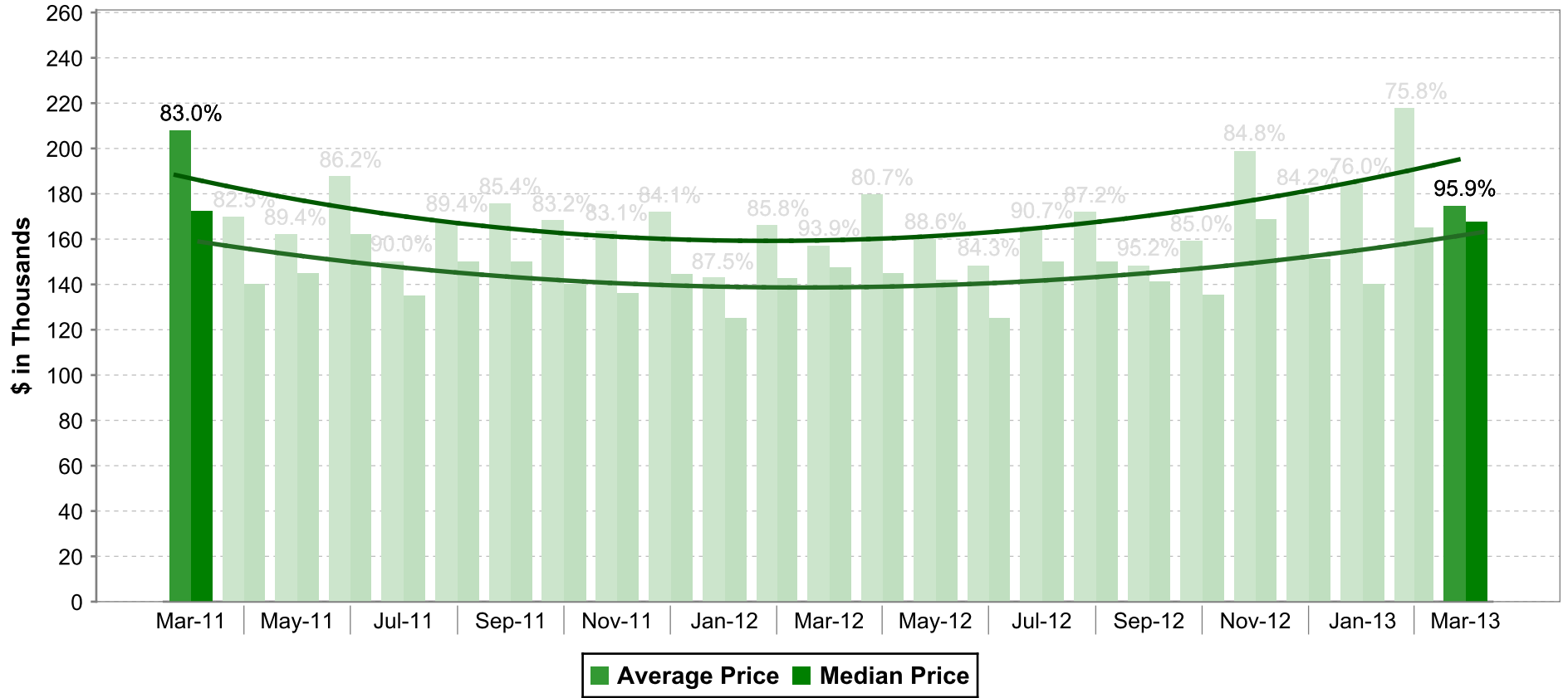

■ Average Price ■ Median Price

KEY INFORMATION

| | Mar-11 | Mar-13 | Price Change | Percent Change |
|---------|---------|---------|--------------|----------------|
| Average | 207,858 | 174,625 | -33,233 | -16.0 |
| Median | 172,450 | 167,450 | -5,000 | -2.9 |



MLS: NNRMLS Period: 2 Years (Monthly) Price: All Construction Type: All Bedrooms: All Bathrooms: All Lot Size: All
 Property Types: Residential: (Site/Stick Built) Sq Ft: All
 Cities: Carson City

Market Dynamics
Sold Average vs. Median Price
2 Years (Monthly) 03/01/11 - 03/31/13

RE/MAX Realty Affiliates-Reno

| Time Period | # Properties Sold | Sold Average \$ | Sold Median \$ | Average \$ - Median \$ | Median \$ as % of Average \$ | Sold Avg DOM |
|--------------------|--------------------------|------------------------|-----------------------|-------------------------------|-------------------------------------|---------------------|
| Mar-13 | 44 | 174,625 | 167,450 | 7,175 | 95.9 | 147 |
| Feb-13 | 55 | 217,607 | 165,000 | 52,607 | 75.8 | 135 |
| Jan-13 | 38 | 184,311 | 140,000 | 44,311 | 76.0 | 139 |
| Dec-12 | 53 | 179,244 | 151,000 | 28,244 | 84.2 | 114 |
| Nov-12 | 65 | 198,802 | 168,500 | 30,302 | 84.8 | 137 |
| Oct-12 | 50 | 159,082 | 135,250 | 23,832 | 85.0 | 138 |
| Sep-12 | 48 | 148,204 | 141,062 | 7,141 | 95.2 | 107 |
| Aug-12 | 77 | 171,892 | 149,900 | 21,992 | 87.2 | 132 |
| Jul-12 | 59 | 165,314 | 150,000 | 15,314 | 90.7 | 115 |
| Jun-12 | 64 | 148,242 | 125,000 | 23,242 | 84.3 | 144 |
| May-12 | 80 | 160,060 | 141,750 | 18,310 | 88.6 | 158 |
| Apr-12 | 59 | 179,759 | 145,000 | 34,759 | 80.7 | 150 |
| Mar-12 | 61 | 157,069 | 147,500 | 9,569 | 93.9 | 155 |
| Feb-12 | 38 | 166,003 | 142,500 | 23,503 | 85.8 | 135 |
| Jan-12 | 51 | 142,932 | 125,000 | 17,932 | 87.4 | 154 |
| Dec-11 | 57 | 171,879 | 144,600 | 27,279 | 84.1 | 147 |
| Nov-11 | 58 | 163,616 | 136,000 | 27,616 | 83.1 | 136 |
| Oct-11 | 61 | 168,328 | 140,000 | 28,328 | 83.2 | 139 |
| Sep-11 | 55 | 175,734 | 150,000 | 25,734 | 85.4 | 146 |
| Aug-11 | 63 | 167,598 | 149,900 | 17,698 | 89.4 | 106 |
| Jul-11 | 55 | 150,010 | 135,000 | 15,010 | 90.0 | 134 |
| Jun-11 | 52 | 187,861 | 162,000 | 25,861 | 86.2 | 148 |
| May-11 | 56 | 162,138 | 144,950 | 17,188 | 89.4 | 146 |
| Apr-11 | 50 | 169,598 | 140,000 | 29,598 | 82.6 | 152 |
| Mar-11 | 54 | 207,858 | 172,450 | 35,408 | 83.0 | 156 |

Market Dynamics

Supply & Demand - # Units (FS, UC, Sold)

2 Years (Monthly) 03/01/11 - 03/31/13

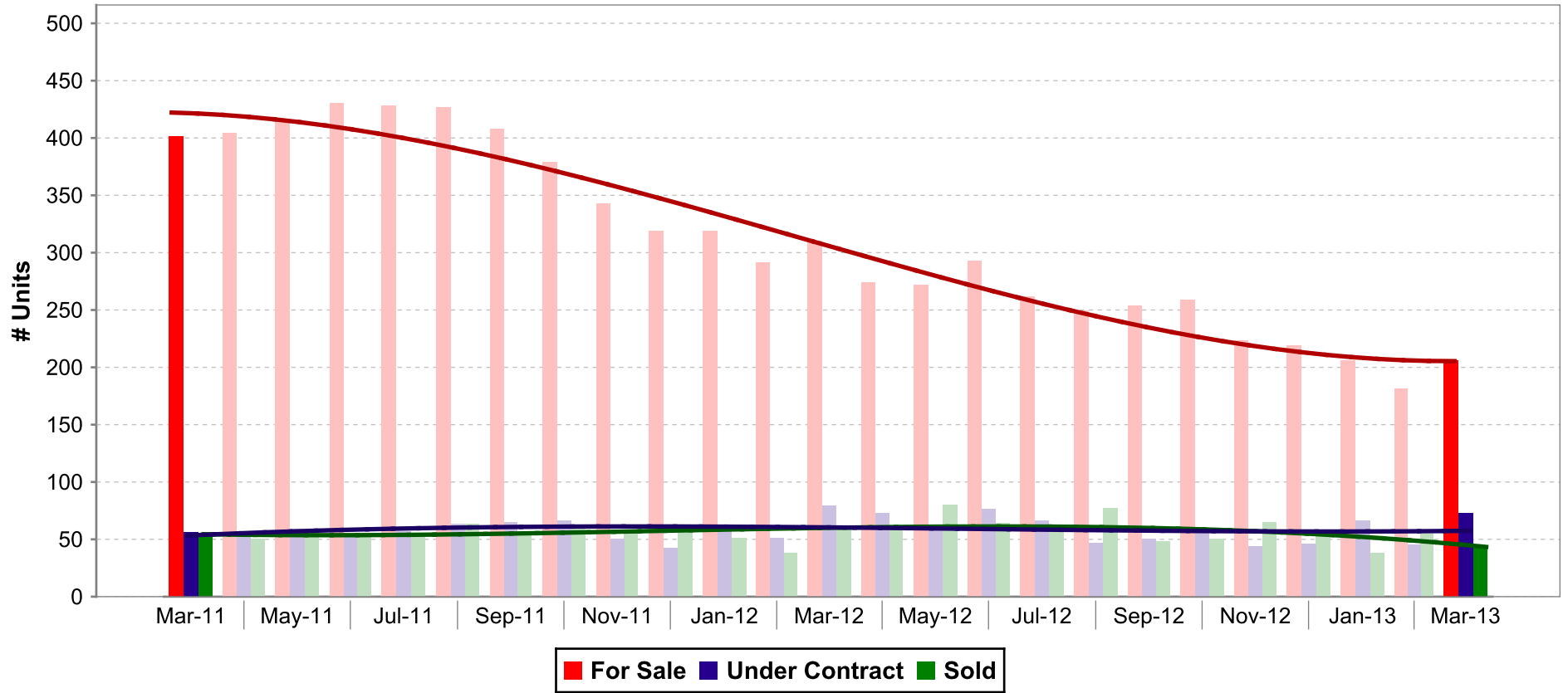

KEY INFORMATION

| | Mar-11 | Mar-13 | # Units Change | Percent Change |
|----------------|--------|--------|----------------|----------------|
| For Sale | 401.0 | 206.0 | -195.0 | -48.6 |
| Under Contract | 56.0 | 73.0 | 17.0 | 30.4 |
| Sold | 54.0 | 44.0 | -10.0 | -18.5 |

| | | |
|--|--|--|
| | | |
|--|--|--|

| | | | | | | |
|-----------------|---------------------------------|------------|------------------------|---------------|----------------|---------------|
| MLS: NNRMLS | Period: 2 Years (Monthly) | Price: All | Construction Type: All | Bedrooms: All | Bathrooms: All | Lot Size: All |
| Property Types: | Residential: (Site/Stick Built) | | | | | Sq Ft: All |
| Cities: | Carson City | | | | | |

Market Dynamics
Supply & Demand - # Units (FS, UC, Sold)
2 Years (Monthly) 03/01/11 - 03/31/13

RE/MAX Realty Affiliates-Reno

| Time Period | FOR SALE | | UNDER CONTRACT | | SOLD | | EXPIRED | | NEW LISTINGS |
|-------------|--------------|-------------|----------------|-------------|--------------|-------------|--------------|-------------|--------------|
| | # Properties | Average DOM | # Properties | Average DOM | # Properties | Average DOM | # Properties | Average DOM | # Properties |
| Mar-13 | 206 | 95 | 73 | 65 | 44 | 147 | 10 | 110 | 82 |
| Feb-13 | 181 | 125 | 45 | 89 | 55 | 135 | 12 | 322 | 52 |
| Jan-13 | 206 | 134 | 66 | 121 | 38 | 139 | 11 | 170 | 53 |
| Dec-12 | 219 | 133 | 46 | 94 | 53 | 114 | 20 | 200 | 47 |
| Nov-12 | 223 | 136 | 44 | 119 | 65 | 137 | 7 | 449 | 33 |
| Oct-12 | 259 | 121 | 60 | 128 | 50 | 138 | 9 | 202 | 71 |
| Sep-12 | 254 | 124 | 50 | 134 | 48 | 107 | 16 | 169 | 69 |
| Aug-12 | 249 | 131 | 47 | 123 | 77 | 132 | 17 | 235 | 65 |
| Jul-12 | 262 | 127 | 66 | 140 | 59 | 115 | 12 | 93 | 65 |
| Jun-12 | 293 | 122 | 76 | 113 | 64 | 144 | 20 | 190 | 94 |
| May-12 | 272 | 131 | 60 | 115 | 80 | 158 | 13 | 198 | 79 |
| Apr-12 | 274 | 140 | 73 | 151 | 59 | 150 | 8 | 214 | 61 |
| Mar-12 | 310 | 141 | 79 | 154 | 61 | 155 | 18 | 228 | 85 |
| Feb-12 | 291 | 157 | 51 | 173 | 38 | 135 | 15 | 223 | 59 |
| Jan-12 | 319 | 163 | 61 | 169 | 51 | 154 | 26 | 220 | 74 |
| Dec-11 | 319 | 185 | 42 | 144 | 57 | 147 | 32 | 306 | 43 |
| Nov-11 | 343 | 175 | 50 | 131 | 58 | 136 | 17 | 284 | 56 |
| Oct-11 | 379 | 166 | 66 | 142 | 61 | 139 | 26 | 225 | 60 |
| Sep-11 | 408 | 156 | 65 | 154 | 55 | 146 | 24 | 134 | 71 |
| Aug-11 | 427 | 150 | 63 | 162 | 63 | 106 | 27 | 149 | 73 |
| Jul-11 | 428 | 139 | 57 | 119 | 55 | 134 | 17 | 146 | 76 |
| Jun-11 | 430 | 132 | 55 | 114 | 52 | 148 | 23 | 209 | 105 |
| May-11 | 416 | 145 | 59 | 149 | 56 | 146 | 32 | 251 | 94 |
| Apr-11 | 404 | 155 | 55 | 152 | 50 | 152 | 27 | 239 | 85 |
| Mar-11 | 401 | 158 | 56 | 146 | 54 | 156 | 26 | 180 | 86 |